VOL. 1 NO. 3

IN THIS ISSUE

EXAMINATION NEWS	1
CHAIR'S MESSAGE	2
ONLINE SERVICES	3
NEW LAWS	4
BBS CELEBRATES 70TH ANNIVERSARY	5
FOLLOW BBS ON FACEBOOK AND TWITTER	5
REGISTRANTS AND SUPERVISION NEWS	6
PROCESS FOR CANDIDATES	7
BBS STAFF NEWS	8
PROCESS FOR REGISTRANTS	9
LICENSING TOTALS	10
EXPLANATION OF DISCIPLINARY TERMS AND ACTIONS	10
ENFORCEMENT CITATIONS	10
ADMINISTRATIVE ACTIONS	11
UPCOMING MEETING DATES	BACK

CALIFORNIA
BOARD OF BEHAVIORAL SCIENCES
WINTER 2016
NEWSLETTER

EXAMINATION NEWS

EXAMINATION RESTRUCTURE

It's nearly here—the change to the Board's examination process. After January 1, 2016, all registrants will be required to take and pass the California Law and Ethics Examination. Once this examination is passed, you have completed the first of two examinations required for licensure.

The second exam is a Clinical Examination and may be taken after the required number of supervised hours have been obtained and submitted to the Board for approval. Once your supervised experience hours are approved, you may take the Clinical Examination.

So what does the change mean? For those who do not pass an examination, a reduced waiting period between exams. Further, some individuals will be taking a national examination for licensure.

The Board recognizes the change to the examination process is significant and impacts everyone seeking licensure. But how does the change impact YOU?

The Board created a series of video tutorials and FAQs (Frequently Asked Questions) to provide you with information about the process specific to your situation. This information is currently available on the Board's website. Please take a moment to view the tutorial that applies to your situation and the relevant FAQs.

This information will help guide you through the new examination process. It is important you become familiar with the new process to avoid delays in your registration renewal or in the licensure process.

Additionally, the Board created examination flow charts to provide you with quick overview of the process. The examination flow charts, which are included in this newsletter on pages 7 and 9, provide you with basic information about the new examination process. However, we strongly encourage watching the video tutorial and reviewing the FAQs specific to your situation so that you are aware of all the examination requirements.

For individuals who will be taking a national examination for licensure, information regarding the national exam, exam content, and study guides are available on the respective websites. For LPCC candidates, please visit **NBCC.org**. LCSW candidates may access the information at **ASWB.org**.

Information related to the California Law and Ethics Examination and the LMFT Clinical Examination is available on the Board's website at **www.bbs.ca.gov**.

CHAIR'S MESSAGE

Christina Wong, LCSW, Chair

Welcome to 2016!

When I look back at 2015, the Board of Behavioral Sciences (Board) enjoyed an auspicious and fruitful year with many successes. Online renewal through the BreEZe program was implemented, and the utilization is steadily increasing. Legislative changes to streamline the supervised work experience requirement and to improve efficiency of the enforcement process were approved and signed by the Governor. The Uniform Standards for Substance Abusing Licensees regulations were adopted and have been in effect since October. Finally, the Board's Sunset Review Report was completed and submitted for review in December. These accomplishments are the direct result of the diligent efforts and dedication of the Board staff and Board members.

The long awaited examination restructuring for LCSWs, LMFTs, and LPCCs will be in effect on January 1, 2016. Applicants are required to take a Law and Ethics Examination and a Clinical Examination. Board staff developed various instructional video tutorials and other materials to help registrants navigate the changes. You are strongly encouraged to visit the Board's website for details.

Another notable change in 2016 is the streamlining of the supervised work experience requirements for LMFT and LPCC applicants. This change allows applicants to gain hours in two categories instead of several categories. Additionally, LCSW applicants will also be allowed to count some direct supervisor contact hours. The Board believes this change will improve the application process for both applicants and Board staff.

The Board will continue to focus on its outreach efforts in 2016. BBS is now on Twitter (**@CalifBBS**), and we also have an official Facebook page. Please "follow" or "like" us to receive the latest news updates.

My sincere hope is that we will continue our collaborative work with our stakeholders to ensure Californians receive the highest quality of mental health. Together, we will create a world with peace.

Christina Wong, LCSW Member
Chair

ONLINE SERVICES

NEW SERVICES NOW AVAILABLE

Licensees and registrants are now able to change their address of record and request a duplicate or replacement certificate through BreEZe. You must be registered on BreEZe to use these new services. If you have not registered on BreEZe, select the BreEZe icon on the Board's website and follow the steps for a new registration. Candidates experiencing difficulty registering should contact the Board for assistance.

ONLINE RENEWAL

Since November 2014, 13 percent of licensees and registrants have renewed online. There are several benefits to online renewal.

- Your license or registration is immediately updated with a new expiration date.
- Incomplete renewal applications are avoided. Online renewals will not process unless the renewal application is complete.
- Lost mail and postal delivery delays are avoided.

If you are unable to register on BreEZe, it's likely due to some missing information. Please contact BBS to determine the best method to provide the missing information to register your BreEZe account.

NEW LAWS EFFECTIVE

JANUARY 1, 2016

The following bills were signed by the Governor and are effective January 1, 2016. Take a moment to familiarize yourself with these new changes.

1. **SB 531: Board of Behavioral Sciences (Enforcement Bill)**
   Code Sections Added: Business and Professions Code (BPC) §§4990.31 and 4990.33

   This bill makes two separate amendments to the law governing the enforcement process:

   a. It modifies the Board's requirements for an individual to petition for a termination of probation or modification of penalty. Under the proposal, the Board may deny a petition without hearing if the petitioner is not in compliance with the terms of his or her probation.

   b. It clarifies that the Board has jurisdiction to investigate and take disciplinary action even if the status of a license or registration changes, or if the license or registration expires.

2. **SB 620: Board of Behavioral Sciences: Licensure Requirements**
   Code Sections Amended: BPC §§4980.03, 4980.42, 4980.43, 4980.44, 4996.23, and 4999.46

   This bill streamlines the experience requirements for LMFT and LPCC applicants. It eliminates the complex assortment of minimum and maximum hours of differing types of experience required for licensure (also known as the "buckets" of experience) and instead requires 1,750 hours of the experience to be direct clinical counseling hours. The remaining required 1,250 hours may be nonclinical experience.

   This bill also makes amendments to LCSW law to allow LCSW applicants to count some direct supervisor contact hours, as well as some hours spent attending workshops, trainings, conferences, and seminars, toward their required experience.

3. **AB 250: Telehealth: Marriage and Family Therapist Interns and Trainees**

   Code Sections Affected: BPC §§2290.5, 4980.43

   This bill clarifies that MFT interns and trainees may practice via telehealth.

4. **AB 1140: Crime Victims (Violence Peer Counselors)**
   Code Section Affected: Government Code (GC) §13957.9

   This bill contains language that clarifies that a violence peer counselor may not perform services that fall under the scope of practice of any of the professions which the Board regulates, unless those services take place in an exempt setting.

5. **SB 560: Licensing Boards**
   Code Section Affected: BPC §30

   This bill does two things:

   1. Prohibits a licensing board from processing an application for an initial license if the applicant does not provide a Social Security number, a federal employer identification number, or an individual taxpayer identification number on the application.
   2. Requires licensing boards to share identification and license information of licensees with the Employment Development Department upon request.

6. **AB 2213: LMFT and LPCC Out-of-State Applicant Requirements (Chaptered in 2014, effective 1/1/16)**

   Code Sections Affected: BPC § 4980.72, 4980.78, 4980.80, 4980.90, 4999.57, 4999.58, 4999.59, 4999.60, and 4999.62, and Code Sections Added: BPC § 4980.79, 4980.81, and 4999.63

   This bill makes several significant changes to the out-of-state licensing requirements for LMFT and LPCC applicants:

   - Varies the number of units the degree must contain, based on when the degree was begun.
   - Allows remediation or waiving of practicum depending on certain circumstances.
   - Allows certain coursework to be remediated while a registrant.
   - Allows certain coursework to be remediated using continuing education courses.

BBS CELEBRATES 70TH ANNIVERSARY

During the August Board meeting, Board members reflected on the 70-year history of the BBS. The history of the Board's work is very similar to the work of the Board today: ensuring consumers safely receive mental health services from qualified practitioners. Some interesting facts about the Board's history are noted below.

- On December 13, 1945, Anita Bullis took the Oath of Office and served as the first Executive Secretary for the Board of Social Work Examiners.
- The first Board members included Gardner Bullis, Mrs. Benjamin F. Warmer, Reverend Monsignor Raymond J. O'Flaherty, Miss Zdenka Buben, Mrs. M.D. Boucher, Miss Maurine McKeany, and Hyman Kaplan.
- Initially, the Board office was on Polk Street in San Francisco and was staffed with one Intermediate Stenographer clerk and the Executive Secretary. Temporary help was utilized to assist with the examination.
- Examination dates and registration dates were published in the newspaper.

- Registration as a Social Worker in California included a "Grandparent Clause." Qualified individuals could register using this method through January 1, 1947.
- The registration fee was $7 and renewals were $5 annually.
- The first registrations were revoked in 1953.

The Board acknowledges its early beginnings and looks forward many more years of consumer protection.

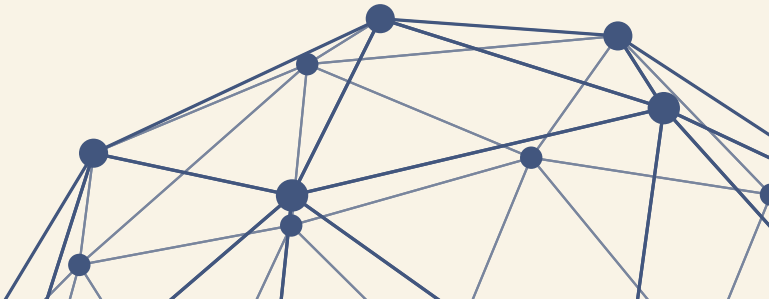

FOLLOW BBS ON FACEBOOK AND TWITTER

BBS is excited to announce the release of its Facebook page and Twitter account. These two social media venues will provide licensees, registrants, applicants, and consumers increased access to BBS activities and updates. Now you can be one of the first to know what's new at BBS. Simply "like" us on Facebook and follow BBS on Twitter (**@CalifBBS**) to stay current on all BBS activities.

REGISTRANTS AND SUPERVISION NEWS

NEW OPTIONS TO GAIN SUPERVISED WORK EXPERIENCE

Effective January 1, 2016, obtaining and tracking supervised work experience hours will become less complicated. Senate Bill 620, Chapter 262, Statutes of 2015 provides individuals a streamlined option to gain supervised work experience hours. After January 1, 2016, individuals may gain hours in two categories—clinical and nonclinical experience (Option 1).

The existing option of multiple categories (Option 2) will remain available, but individuals are required to submit an Application for Licensure and Examination postmarked no later than December 31, 2020. Otherwise, the individual must qualify under Option 1.

After January 1, 2016, hours gained after January 1, 2010, can now qualify under either Option 1 (new streamlined categories) or Option 2 (pre-existing multiple categories) as described below. Applicants must fully qualify under Option 1 OR Option 2. There is no "mixing and matching" between the two categories.

Additionally, LCSW applicants may now count some direct supervisor contact hours, as well as some hours spent attending workshops, trainings, conferences, and seminars towards their required experience. The details, by license type, are noted below.

LMFT OPTION 1 (new streamlined categories) NEED 3,000 HOURS

Under the new option, the supervised work experience categories break down into just two overall types:

- ***Direct counseling experience (minimum 1,750 hours)***—A minimum of 500 of these hours must be gained diagnosing and treating couples, families and children.
- ***Nonclinical experience (maximum 1,250 hours)***—May consist of direct supervisor contact, administering and evaluating psychological tests, writing clinical reports, writing progress or process notes, client-centered advocacy, and workshops, seminars, training sessions, or conferences.

LMFT OPTION 2 (pre-existing multiple categories) NEED 3,000 HOURS

a. Individual Psychotherapy (no minimum or maximum hours required)

b. Couples, Families, and Children (minimum 500 hours—up to 150 hours may be double-counted)

c. Group Therapy or Counseling (maximum 500 hours)

d. Telehealth Counseling (maximum 375 hours)

e. Workshops, seminars, training sessions, or conferences directly related to marriage, family, and child counseling (maximum 250 hours)

f. Personal Psychotherapy Received (maximum 100 hours, triple counted)

	2010 & 2011	2012 & Later
a. Administering and evaluating psychological tests, writing clinical reports and progress or process notes	Max 250 hours	Max 500 hours combined
b. Client-centered advocacy	Combined max 1,250 hours	
c. Direct supervisor contact	Combined max 1,250 hours	Combined max 1,000 hours

LPCC OPTION 1 (new streamlined categories) NEED 3,000 HOURS

Under the new option, the supervised work experience categories break down into just two overall types:

- ***Direct counseling experience (minimum 1,750 hours)***—Must include minimum of 150 hours of clinical experience in a hospital or community mental health setting.

CONTINUED ON PAGE 8

PROCESS FOR CANDIDATES APPROVED TO TAKE THE LICENSURE EXAMINATION

HAVE YOU TAKEN AND PASSED THE STANDARD WRITTEN EXAM? *(passed exam prior to 1/1/2016)*

YES

You have satisfied the California Law and Ethics exam requirement. You may proceed to the Clinical exam.

NO

You must take the California Law and Ethics exam prior to the expiration date of your exam eligibility.

If you do not pass the Law and Ethics exam, you must submit an application and fee to the BBS to retake the Law and Ethics exam.

Have you passed the California Law and Ethics exam?

YES

PROCEED TO THE CLINICAL EXAM

NO

You must wait 90 days to retest

CLINICAL EXAM

LCSW

Submit your application and fee to ASWB to register for the Clinical level exam. If you fail the exam, you must wait 90 days to retest.

LPCC

Submit your application and fee to NBCC to register for the NCMHCE. If you fail the exam, you must wait 90 days to retest.

LMFT

Submit your application and fee to BBS to register for the California Clinical exam. If you fail the exam, you must wait 90 days to retest.

Failure to take the exam before your eligibility expiration date will result in the closure of your file and may result in the loss of supervised hours.

Candidates who need to maintain a registration and who do not pass the Law and Ethics exam prior to the registration's expiration date will be required to take a 12-hour California Law and Ethics course to continue testing.

REGISTRANTS NEWS CONTINUED FROM PAGE 6

- ***Nonclinical experience (maximum 1,250 hours)***—May consist of direct supervisor contact, administering and evaluating psychological tests, writing clinical reports, writing progress or process notes, client centered advocacy, and workshops, seminars, training sessions, or conferences.

LPCC OPTION 2 (pre-existing multiple categories) NEED 3,000 HOURS

a. Direct Counseling with Individuals, Groups, Couples or Families (minimum 1,750 hours).

b. Group Therapy or Counseling (maximum 500 hours).

c. Telehealth Counseling (maximum 375 hours).

d. Maximum 1,250 hours that include all of the following: Workshops, seminars, training sessions, or conferences directly related to marriage, family, and child counseling (maximum 250 hours).

- Administering and evaluating psychological tests of counselees, writing clinical reports, and progress or process notes (maximum 250 hours).
- Client-Centered Advocacy.
- Direct Supervisor Contact.

LCSW OPTION—NEED 3,200 HOURS

- At least 1,700 hours must gained under the supervision of a Licensed Clinical Social Worker
- A minimum of 2,000 hours in clinical psychosocial diagnosis, assessment, and treatment, including psychotherapy or counseling. Of this number, 750 hours shall be face to face individual or group psychotherapy provided to clients in the context of clinical social work services.
- A maximum of 1,200 hours in client center advocacy, consultation, evaluation, research, direct supervisor contact, and workshops, seminars, training sessions, or conferences directly related to clinical social work that have been approved by the applicant's supervisor.

BBS STAFF NEWS

The Board is fortunate to have dedicated staff to accomplish its mission and goals. The following staff members were recognized at the August Board meeting for their service to the Board.

The following individuals have served the Board for at least 5 years.

Cynthi Burnett—*Enforcement Analyst*

Ann Glassmoyer—*Special Investigator*

Marsha Gove—*Examination Analyst*

Cassandra Kearney—*Enforcement Analyst*

Gena Kereazis—*Enforcement Analyst*

Dawn La Franco—*Budget Analyst*

Kim Madsen—*Executive Officer*

Racquel Pena—*Enforcement Analyst*

Laurie Williams—*Personnel Analyst*

Darlene York—*Licensing Analyst Social Worker Unit*

The following individuals have served the Board for at least 10 years.

Theresa Malloy—*Licensing Analyst LPCC Unit*

Pearl Yu—*Enforcement Manager*

The following individuals have served the Board for at least 15 years.

Marilyn Schilling—*Administrative Technician*

Christina Kitamura—*Administrative Analyst*

Sandra Wright—*Enforcement Analyst*

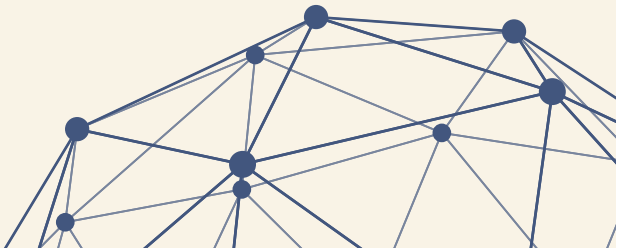

EXAMINATION PROCESS FOR REGISTRANTS

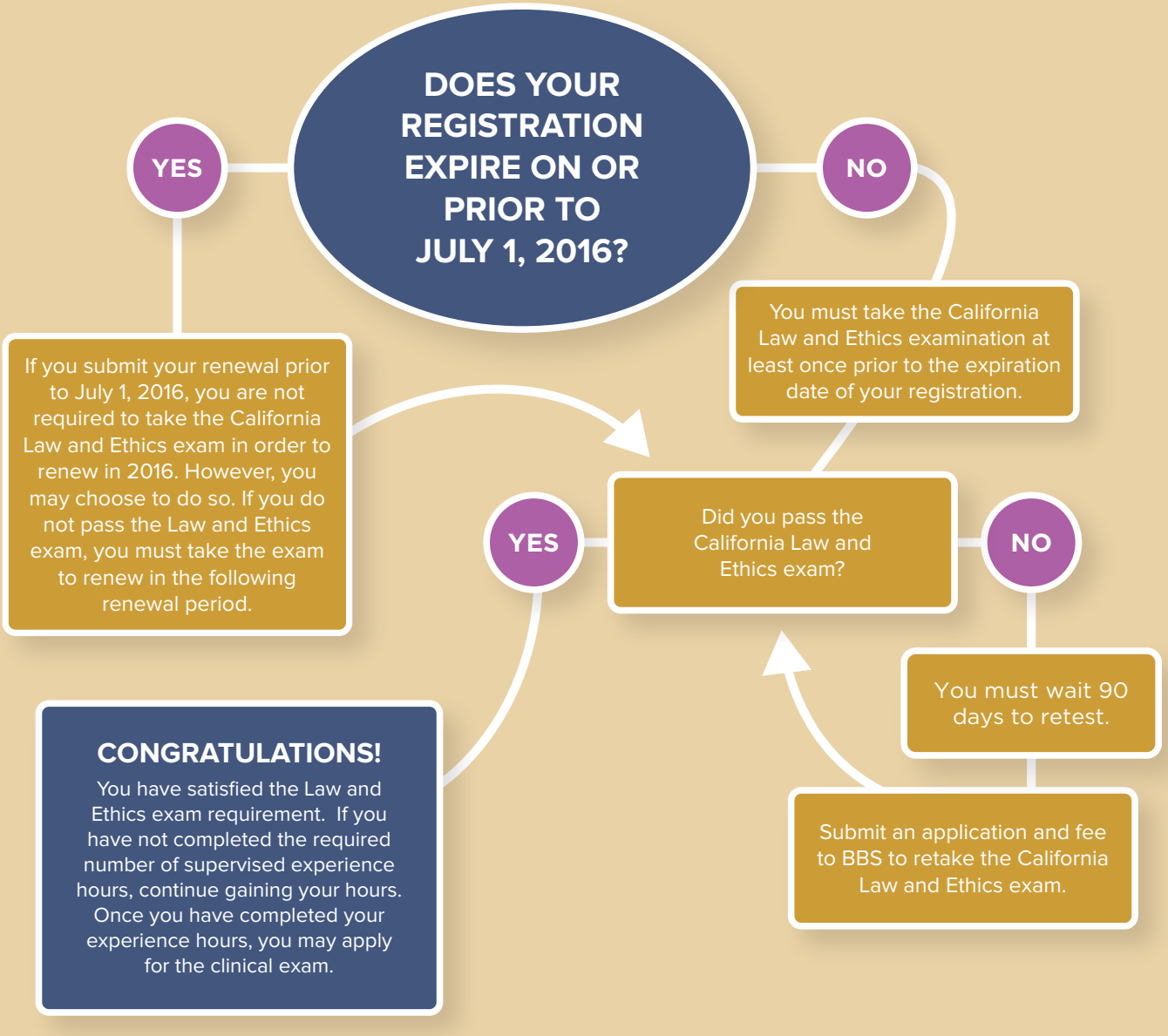

All registrants must take the Law and Ethics exam at least once during each renewal cycle until passed. If a registrant does not pass the exam during a renewal cycle, the registrant may renew, but must take a 12-hour California Law and Ethics course to continue testing.

LICENSING TOTALS

AS OF OCTOBER 31, 2015

License Type	Total Number
Associate Clinical Social Worker (ASW)	15,270
MFT Interns (IMF)	19,607
Licensed Clinical Social Workers (LCSW)	23,119
Licensed Educational Psychologists (LEP)	2,164
Licensed Marriage and Family Therapists (LMFT)	38,822
Licensed Professional Clinical Counselor (LPCC)	1,311
Professional Clinical Counselor Interns (PCCI)	1,411
Registered Continuing Education Providers (PCE)	2,424
Total Number	**104,128**

EXPLANATION OF DISCIPLINARY TERMS AND ACTIONS

Accusation—Formal statement of charges against the registrant/licensee.

Statement of Issues—Formal statement of reasons why an application for registration/license should be denied.

Effective Date—The date the disciplinary decision goes into effect.

Revoked—The registration/license is canceled, voided, rescinded. The right to practice is terminated.

Revoked, Stayed, Probation—"Stayed" means the revocation is postponed. Professional practice may continue so long as the registrant/licensee complies with specific probationary terms and conditions. Violation of probation may result in the revocation that was postponed.

Suspension—The registrant/licensee is prohibited from practicing for a specific period of time.

License Surrender—To resolve a disciplinary action, the registrant/licensee has given up his or her registration/license; subject to acceptance by the board. The right to practice is terminated.

Citation and Fine—An administrative action used for minor violations. Citations and fines are public information but are not considered to be disciplinary actions.

ENFORCEMENT CITATIONS

January 1–May 30, 2015		
Name	License Number	Fine Amount
Unprofessional Conduct		
Judith Thompson-Weston	LMFT 23268	$1,500
Lisa G. Ross	LMFT 20183	$500
Gary Lee Fortenberry	LMFT 35841	$1,000
Patrick James Curran	LMFT 46576	$1,000
Angela N. MacDougall	IMF 59753	$1,000
Sandra Lavin-Mond	LCSW 10456	$1,000

ADMINISTRATIVE ACTIONS:

JUNE 1–OCTOBER 31, 2015

ARRAZOLA, VIOLETA STEPHANIE

IMF 87795

Glendale, CA

CRIMINAL CHARGES/CONVICTIONS

Action: Registration revoked, revocation stayed, and placed on probation for a period of three (3) years.

Effective 7/15/2015

http://www.bbs.ca.gov/pdf/enf_docs/fy1516/2002014001246.pdf

BANKS JAMILA, JOELLE

IMF 69839

Los Angeles, CA

CRIMINAL CHARGES/CONVICTIONS

Action: Registration revoked, revocation stayed, and placed on probation for a period of five (5) years.

Effective 9/4/2015

http://www.bbs.ca.gov/pdf/enf_docs/fy1516/im20121387.pdf

BARELA, ALEJANDRO

ASW 67503

Sacramento, CA

CRIMINAL CHARGES/CONVICTIONS

Action: Registration revoked, revocation stayed, and placed on probation for a period of three (3) years.

Effective 7/23/2015

http://www.bbs.ca.gov/pdf/enf_docs/fy1516/2002015000084.pdf

BOYNTON, MATTHEW ADAM

IMF 65677

Fountain Valley, CA

UNPROFESSIONAL CONDUCT/ COMMISSION OF DISHONEST OR FRAUDULENT ACT

Action: Registration revoked, revocation stayed, and placed on probation for a period of three (3) years.

Effective 10/16/2015

http://www.bbs.ca.gov/pdf/enf_docs/fy1516/im20131200.pdf

CARTER, ANDREA JENNIFER

IMF 88205

North Hollywood, CA

CRIMINAL CHARGES/CONVICTIONS

Action: Registration revoked, revocation stayed, and placed on probation for a period of five (5) years.

Effective 8/6/2015

http://www.bbs.ca.gov/pdf/enf_docs/fy1516/ap2013140.pdf

CLINGMAN, JACQUELINE LOUISE

LCSW 17782

Signal Hill, CA

CRIMINAL CHARGES/CONVICTIONS

Action: License revoked, revocation stayed, and placed on probation for a period of four (4) years.

Effective 8/27/2015

http://www.bbs.ca.gov/pdf/enf_docs/fy1516/lc201060.pdf

COLON, RUBEN GABRIEL

LCSW 29821

San Jose, CA

CRIMINAL CHARGES/CONVICTIONS

Action: License revoked.

Effective 10/16/2015

http://www.bbs.ca.gov/pdf/enf_docs/fy1516/2002015001233.pdf

CRUZ, JAIME

IMF 87794

Palmdale, CA

CRIMINAL CHARGES/CONVICTIONS

Action: Registration revoked, revocation stayed, and placed on probation for a period of five (5) years.

Effective 7/15/2015

http://www.bbs.ca.gov/pdf/enf_docs/fy1516/2002014000098.pdf

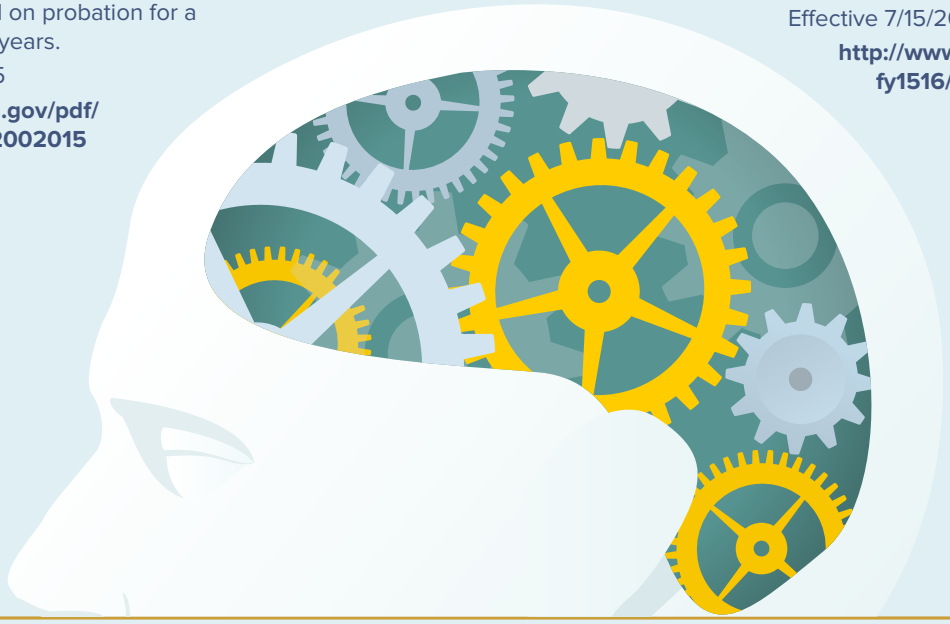

CONTINUED ON PAGE 12

ADMINISTRATIVE ACTIONS CONTINUED FROM PAGE 11

DUARTE II, RICHARD FRANK
IMF 88216
California City, CA
CRIMINAL CHARGES/CONVICTIONS
Action: Registration revoked, revocation stayed, and placed on probation for a period of five (5) years.
Effective 8/6/2015
http://www.bbs.ca.gov/pdf/enf_docs/fy1516/ap2014140.pdf

ELLIS, JAMES
LMFT 6984
Fresno, CA
CRIMINAL CHARGES/CONVICTIONS
Action: License revoked.
Effective 9/4/2015
http://www.bbs.ca.gov/pdf/enf_docs/fy1516/mf20131317.pdf

FRIEDMAN, BONNIE LYNN
LCSW 24172
San Francisco, CA
CRIMINAL CHARGES/CONVICTIONS
Action: License revoked, revocation stayed, and placed on probation for a period of three (3) years.
Effective 8/27/2015
http://www.bbs.ca.gov/pdf/enf_docs/fy1516/lc2014241.pdf

GABRINETTI, PAUL ANTHONY
LMFT 8301 Woodland Hills, CA
DISCIPLINE BY ANOTHER AGENCY
Action: License revoked, revocation stayed, and placed on probation for a period of four (4) years.
Effective 6/17/2015
http://www.bbs.ca.gov/pdf/enf_docs/fy1415/2002014000723.pdf

GALLAGHER, DEANNA LYNN
LMFT 44493
Orem, UT
DISCIPLINE BY ANOTHER STATE/AGENCY
Action: License surrendered.
Effective 7/15/2015
http://www.bbs.ca.gov/pdf/enf_docs/fy1516/2002014001239.pdf

GARDINER, LYNN D.
LMFT 31328
San Carlos, CA
VIOLATION OF PROBATION
Action: Probation period extended one (1) additional year to four (4) years.
Effective 10/16/2015
http://www.bbs.ca.gov/pdf/enf_docs/fy1516/2002015000090.pdf

HEFFERMAN, PAMELA
LMFT 33171
Oakland, CA
CRIMINAL CHARGES/CONVICTIONS
Action: License surrendered.
Effective 7/15/2015
http://www.bbs.ca.gov/pdf/enf_docs/fy1516/2002015001638.pdf

HICKS, AMY MARIE
LCSW 63872
Hawthorne, CA
VIOLATION OF PROBATION
Action: License revoked.
Effective 10/16/2015
http://www.bbs.ca.gov/pdf/enf_docs/fy1516/2002015001288.pdf

HOLDEN, SUSAN CATHERINE
LCSW 25830
San Marcos, CA
CRIMINAL CHARGES/CONVICTIONS
Action: License revoked, revocation stayed, and placed on probation for a period of three (3) years.
Effective 8/27/2015
http://www.bbs.ca.gov/pdf/enf_docs/fy1516/lc20131726.pdf

JOHNSON, MARTY CHRISTINE
LMFT 14010
Mendocino, CA
CRIMINAL CHARGES/CONVICTIONS
Action: License revoked, revocation stayed, and placed on probation for a period of three (3) years.
Effective 8/27/2015
http://www.bbs.ca.gov/pdf/enf_docs/fy1516/mf20131292.pdf

JOHNSON, JESSICA LIN
LMFT 78185
Ventura, CA
VIOLATION OF PROBATION
Action: License revoked.
Effective 10/16/2015
http://www.bbs.ca.gov/pdf/enf_docs/fy1516/2002015000115.pdf

KILLELEA, KEVIN MICHAEL
LMFT 43007
Mill Valley, CA
VIOLATION OF PROBATION
Action: License surrendered.
Effective 9/4/2015
http://www.bbs.ca.gov/pdf/enf_docs/fy1516/2002015000285.pdf

CONTINUED ON PAGE 13

ADMINISTRATIVE ACTIONS CONTINUED FROM PAGE 12

KITADA, BARBARA M.
LMFT 50140
Auburn, CA
CRIMINAL CHARGES/CONVICTIONS
Action: License revoked, revocation stayed, and placed on probation for a period of three (3) years.
Effective 8/27/2015
http://www.bbs.ca.gov/pdf/enf_docs/fy1516/mf2014246.pdf

KRZEMIONKA, DARIUS JOSEPH
LMFT 44985
La Crescenta, CA
CRIMINAL CHARGES/CONVICTIONS
Action: License revoked.
Effective 7/15/2015
http://www.bbs.ca.gov/pdf/enf_docs/fy1516/mf2013483.pdf

MC GUIRE, DAVID A.
LMFT 45136
Beverly Hills, CA
CRIMINAL CHARGES/CONVICTIONS
Action: License revoked, revocation stayed, and placed on probation for a period of three (3) years.
Effective 7/15/2015
http://www.bbs.ca.gov/pdf/enf_docs/fy1516/mf20131929.pdf

MCMANUS, CHRISTOPHER JAMES
IMF 78849
Fairfax, CA
CRIMINAL CHARGES/CONVICTIONS
Action: Registration surrendered.
Effective 10/16/2015
http://www.bbs.ca.gov/pdf/enf_docs/fy1516/2002014001300.pdf

MENDEZ, MELISSA ANN
IMF 87181
San Jose, CA
CRIMINAL CHARGES/CONVICTIONS
Action: Registration revoked, revocation stayed, and placed on probation for a period of five (5) years.
Effective 6/17/2015
http://www.bbs.ca.gov/pdf/enf_docs/fy1415/2002014000330.pdf

MINIX, ALTAMARA TAMI
IMF 87793
Vallejo, CA
CRIMINAL CHARGES/CONVICTIONS
Action: Registration revoked, revocation stayed, and placed on probation for a period of three (3) years.
Effective 7/15/2015
http://www.bbs.ca.gov/pdf/enf_docs/fy1516/2002014000833.pdf

MITCHELL, STEVEN FREDERICK
ASW 29551
Lake Forest, CA
CRIMINAL CHARGES/CONVICTIONS
Action: Registration revoked.
Effective 7/15/2015
http://www.bbs.ca.gov/pdf/enf_docs/fy1516/as2014325.pdf

MOENNICH, ANA PATRICIA VALENZUELA
ASW 34098
Chatsworth, CA
CRIMINAL CHARGES/CONVICTIONS
Action: Registration surrendered.
Effective 7/23/2015
http://www.bbs.ca.gov/pdf/enf_docs/fy1516/2002015000367.pdf

MORENO, CRISTINA
IMF 87913
Bakersfield, CA
CRIMINAL CHARGES/CONVICTIONS
Action: Registration revoked, revocation stayed, and placed on probation for a period of four (4) years.
Effective 7/23/2015
http://www.bbs.ca.gov/pdf/enf_docs/fy1516/2002014000624.pdf

MYERS, JAKE DAVID
IMF 68676
Los Angeles, CA
CRIMINAL CHARGES/CONVICTIONS
Action: Registration revoked, revocation stayed, and placed on probation for a period of five (5) years.
Effective 9/4/2015
http://www.bbs.ca.gov/pdf/enf_docs/fy1516/2002014000145.pdf

O'DONNELL, KATHARINE W.
ASW 59584
Oakland, CA
CRIMINAL CHARGES/CONVICTIONS
Action: Registration revoked, revocation stayed, and placed on probation for a period of five (5) years.
Effective 8/27/2015
http://www.bbs.ca.gov/pdf/enf_docs/fy1516/2002014000323.pdf

CONTINUED ON PAGE 14

ADMINISTRATIVE ACTIONS CONTINUED FROM PAGE 13

ONTIVEROS, ERIC F.

ASW 34342

San Bernardino, CA

CRIMINAL CHARGES/CONVICTIONS

Action: Registration revoked, revocation stayed, and placed on probation for a period of five (5) years.

Effective 9/4/2015

http://www.bbs.ca.gov/pdf/enf_docs/fy1516/2002014000257.pdf

O'ROURKE, STEVEN GEORGE

LMFT 32888

Santa Rosa, CA

CRIMINAL CHARGES/CONVICTIONS

Action: License revoked, revocation stayed, and placed on probation for a period of three (3) years.

Effective 10/16/2015

http://www.bbs.ca.gov/pdf/enf_docs/fy1516/mf20131125.pdf

PETERSON, EDWARD J.

IMF 87914

Palm Springs, CA

NEGLIGENCE/INCOMPETENCE

Action: Registration revoked, revocation stayed, and placed on probation for a period of three (3) years.

Effective 7/23/2015

http://www.bbs.ca.gov/pdf/enf_docs/fy1516/im2012836.pdf

PLANCICH, JESSICA KAY

LMFT 39667

Vista, CA

UNPROFESSIONAL CONDUCT/ NEGLIGENCE/INCOMPETENCE

Action: Registration revoked, revocation stayed, and placed on probation for a period of four (4) years.

Effective 10/16/2015

http://www.bbs.ca.gov/pdf/enf_docs/fy1516/mf2014310.pdf

RAMIREZ, ANTHONY NORIEGA

IMF 65883

Pomona, CA

CRIMINAL CHARGES/CONVICTIONS

Action: Registration revoked.

Effective 9/4/2015

http://www.bbs.ca.gov/pdf/enf_docs/fy1516/im201364.pdf

RAMIREZ, SABRY E.

IMF 60744

San Jose, CA

VIOLATION OF PROBATION

Action: Probation period extended one (1) additional year to six (6) years.

Effective 10/16/2015

http://www.bbs.ca.gov/pdf/enf_docs/fy1516/2002015000286.pdf

ROGOFF, KIRSTEN INGRID

LMFT 45602

Harbor City, CA

UNPROFESSIONAL CONDUCT/ NEGLIGENCE/INCOMPETENCE

Action: License revoked, revocation stayed, and placed on probation for a period of three (3) years.

Effective 6/17/2015

http://www.bbs.ca.gov/pdf/enf_docs/fy1415/mf2012119.pdf

SMITH, L. AARON

ASW 33082

Oakland, CA

VIOLATION OF PROBATION

Action: Probation period extended one (1) additional year to five (5) years.

Effective 10/16/2015

http://www.bbs.ca.gov/pdf/enf_docs/fy1516/d120101332.pdf

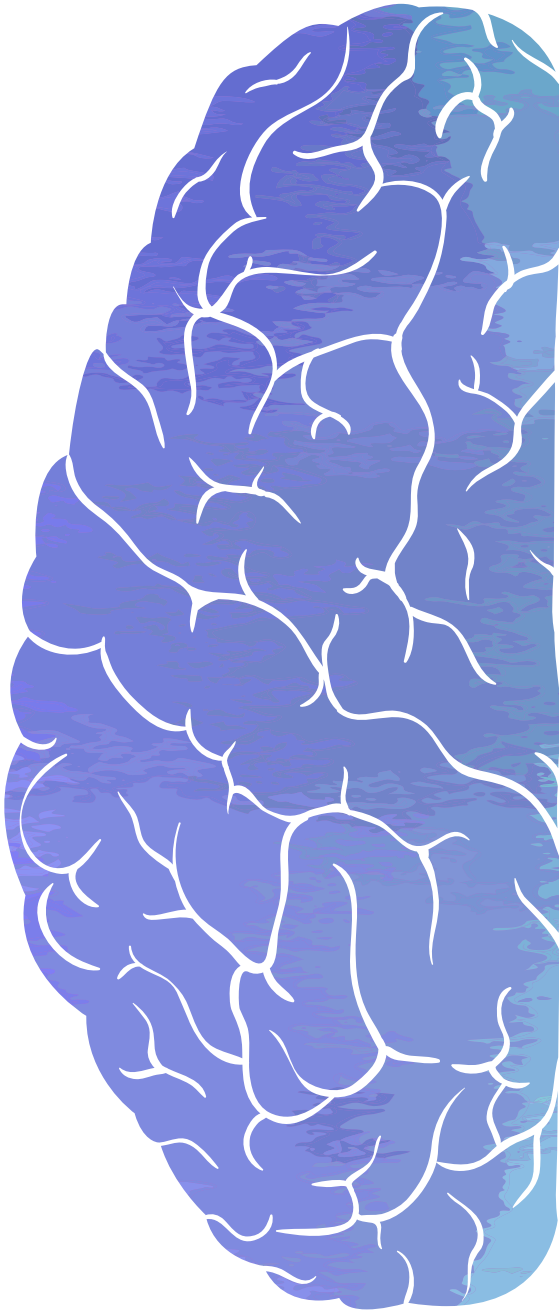

CONTINUED ON PAGE 15

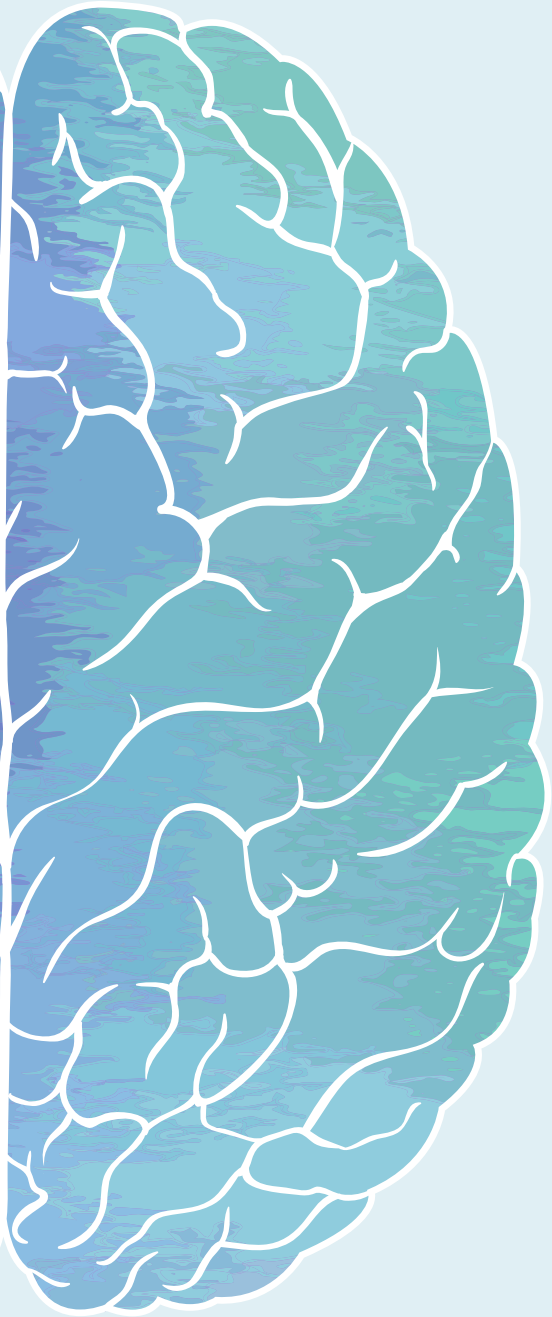

ADMINISTRATIVE ACTIONS CONTINUED FROM PAGE 14

STOUT, EVANS ANN
LMFT 25178
Santa Barbara, CA
UNPROFESSIONAL CONDUCT/ NEGLIGENCE/INCOMPETENCE
Action: License surrendered.
Effective 7/15/2015
http://www.bbs.ca.gov/pdf/enf_docs/fy1516/mf2012881.pdf

STROLE, CHARLES H.
LMFT 18086 Rancho Mirage, CA
VIOLATION OF PROBATION
Action: Probation period extended two (2) additional years to seven (7) years.
Effective 10/16/2015
http://www.bbs.ca.gov/pdf/enf_docs/fy1516/2002014000716.pdf

TEJERAS, CINDA L.
LCSW 27684
El Dorado Hills, CA
UNPROFESSIONAL CONDUCT/ NEGLIGENCE/INCOMPETENCE
Action: License revoked, revocation stayed, and placed on probation for a period of three (3) years.
Effective 10/16/2015
http://www.bbs.ca.gov/pdf/enf_docs/fy1516/lc20121371.pdf

TRUEBLOOD, HOLLAND MAY
IMF 83093
Camarillo, CA
CRIMINAL CHARGES/CONVICTIONS
Action: Registration surrendered.
Effective 10/16/2015
http://www.bbs.ca.gov/pdf/enf_docs/fy1516/2002015001639.pdf

VALLADARES, ERIC ALEXANDER
IMF 64639
Daly City, CA
CRIMINAL CHARGES/CONVICTIONS
Action: Registration revoked, revocation stayed, and placed on probation for a period of three (3) years.
Effective 7/15/2015
http://www.bbs.ca.gov/pdf/enf_docs/fy1516/2002014000701.pdf

VILLALOBOS, MICHAEL VERNON
IMF 72982
Corona, CA
CRIMINAL CHARGES/CONVICTIONS
Action: Registration revoked.
Effective 7/15/2015
http://www.bbs.ca.gov/pdf/enf_docs/fy1516/2002014001095.pdf

WATSON, DEAN LEO
IMF 60311
Corona, CA
CRIMINAL CHARGES/CONVICTIONS
Action: Registration revoked, revocation stayed, and placed on probation for a period of five (5) years.
Effective 7/15/2015
http://bbs.ca.gov/pdf/enf_docs/fy1516/im2012697

YATES, TIFFANY CURTIS
LMFT 41944
Westlake Village, CA
VIOLATION OF PROBATION
Action: Probation period extended two (2) additional years to five (5) years.
Effective 9/10/2015
http://www.bbs.ca.gov/pdf/enf_docs/fy1516/d120101239.pdf

CALIFORNIA
BOARD OF BEHAVIORAL SCIENCES

1625 N. Market Blvd., Suite S-200
Sacramento, CA 95834

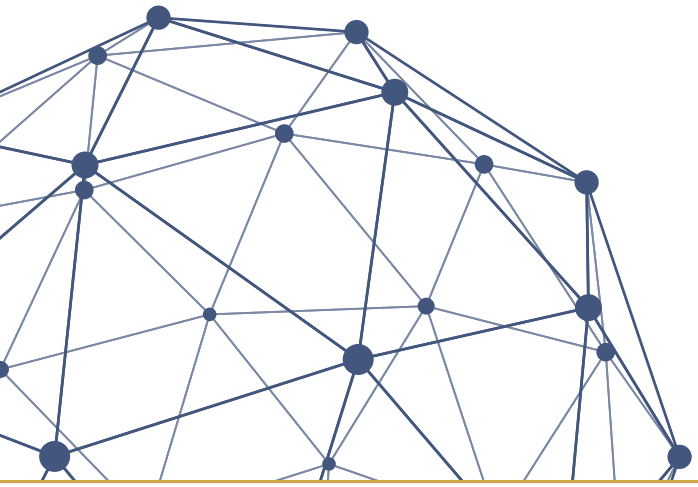

UPCOMING MEETING DATES

Board Meetings

March 3-4, 2016	Sacramento, CA
May 12-13, 2016	Southern California
August 24-26, 2016	Sacramento, CA
November 3-4, 2016	Southern California

Committee Meetings

April 15, 2016	Policy & Advocacy	Sacramento
August 5, 2016	Policy & Advocacy	TBD
September 30, 2016	Policy & Advocacy	TBD